Andante Misterioso

for string orchestra
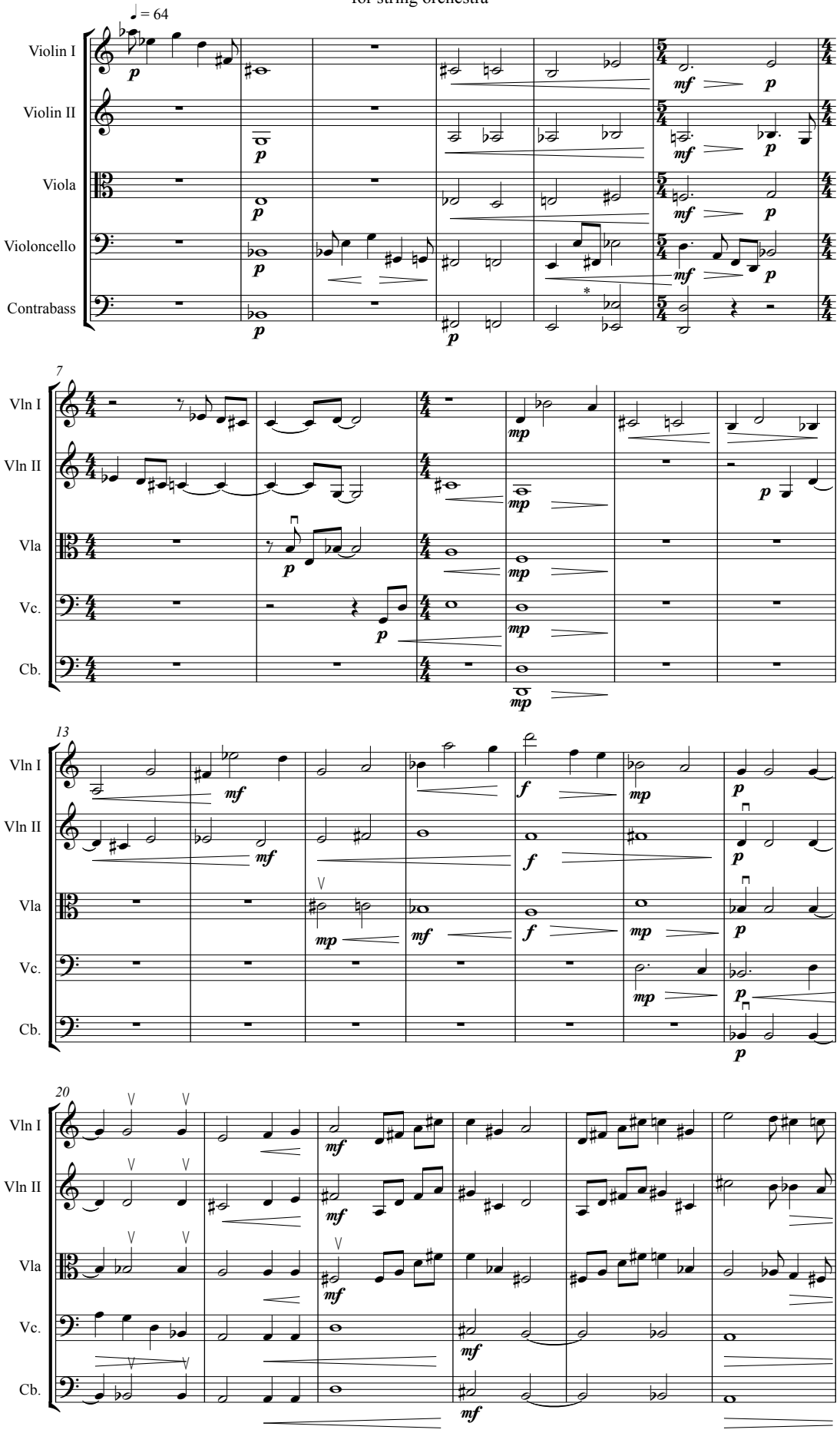
Tom Swafford (1992/2006)